

असाधारण

EXTRAORDINARY

Daman 10th December, 2019 19 Agrahayana, 1941 (Saka) सं. : 47
No.

सरकारी राजपत्र
OFFICIAL GAZETTE



सत्यमेव जयते
भारत सरकार
Government of India

संघ प्रदेश दमण एवं दीव प्रशासन

U.T. ADMINISTRATION OF DAMAN & DIU

प्राधिकरण द्वारा प्रकाशित

PUBLISHED BY AUTHORITY

UT Administration of Daman & Diu
Office of the Joint Secretary of Panchayat Election/ Chief Executive Officer,
District Panchayat, Dholar, Moti Daman.

No. : DP/DMN/Dabhel/Delimitation/2019-20/118490

Dated : 10th December, 2019

**Sub:- Notification of Delimitation of Panchayat constituencies/
Wards to be Publish in the Official Gazette.**

With reference to subject cited above, the Notification No. 7-5/EC/DD/2019; dated 10.12.2019, issued by the Election Commissioner for UT's is hereby published in the Official Gazette of this UT Administration of Daman & Diu for general information.

Sd/-
(Ashish Mohan)
Joint Secretary (PE),
Daman & Diu,
Daman

**ELECTION COMMISSION
DAMAN AND DIU
F-BLOCK, 1ST FLOOR, M.S. APARTMENTS
KASTURBA GANDHI MARG
NEW DELHI – 110 001**

NOTIFICATION

Dated the 10th December, 2019

No. 7-5/EC/DD/2019: Whereas, the last delimitation of wards of Gram Panchayats in the UT of Daman and Diu was notified on 9th May, 2015 by this Commission;

And whereas, the Administrator, Daman and Diu, keeping in view the large population of 57531 of Dabhel Gram Panchayat has split the said Gram Panchayat into four Gram Panchayats thereby increasing the total number of Gram Panchayats from eleven to fourteen in Daman District and has constituted Gram Sabhas for each Panchayat area in the Union territory of Daman and Diu vide Notification No. BDO/DMN/NEWGPS/WARDS/2019/737 dated 23.09.2019;

And whereas, the Administrator, Daman and Diu, has also determined the total number of seats for each Gram Panchayat and the number of seats to be reserved for SCs, STs, Women belonging to SCs and STs and Women (General) in each Gram Panchayat vide Notification No. BDO/DMN/NEWGPS/WARDS/2019/737 dated 23.09.2019;

And whereas, section 12 (4) of the Daman and Diu Panchayat Regulation, 2012 (hereinafter called the said Regulation) states that each Gram Panchayat area shall be divided by the Election Commission into territorial constituencies in such manner that the ratio between the population of each constituency and the number of seats allotted to it shall, so far as practicable, be the same throughout the Union Territory;

And whereas, the Daman and Diu Panchayats (Election Procedure) Rules, 2014 provide, inter-alia, that the Election Commission shall distribute the seats assigned to each Gram Panchayat, and District Panchayat to single member territorial wards and delimit them on the basis of the latest census figures, having regard to the following provisions namely :-

Rule 3 (1) (a): All wards shall, as far as practicable, be geographically compact areas, and in delimiting them regards shall be had to physical features, existing boundaries of administrative units, facilities of communication and public convenience:

Rule 3 (2) (a): The Election Commission shall Publish its proposals for the delimitation of wards, in the Official Gazette and also in such other manner as it thinks fit, inviting objections and suggestions in this regard;

Rule 3 (2)(b): Specify a date by which objections and suggestions to the said proposal could be made;

And whereas, delimitation of wards of Gram Panchayats shall be as per the latest population figures that have been published by the Census Commission of India;

Now, therefore, in consequences of the above and in exercise of powers conferred by sub-section (4) of section 12 of the Daman and Diu Panchayat Regulation, 2012, read with rule 3 (1) & (2) of the Daman and Diu Panchayats (Election Procedure) Rules, 2014, the Election Commission for UTs proposes to rationalize the boundaries of wards of four newly created Gram Panchayats i.e. Dabhel, Antiawad, Ghelwad and Somnath in the UT of Daman and Diu and hereby publishes its proposal for the delimitation of wards of the above Gram Panchayats, as specified in the Annex appended to this notification, for inviting suggestions and objections in this regard from all concerned by 24th December, 2019.

Any objection/suggestion to the above proposal should be submitted to the under mentioned officers either personally or by other means between 10.00 a.m. and 4.00 p.m. on all working days not later than 24th December,2019. Any suggestion or objection received after this date and time shall not to be considered:-

- (i) The Secretary (PRIs), UT Administration of Daman and Diu, Moti Daman
- (ii) The Chief Executive Officer, District Panchayat, Daman

Detailed maps showing the extent of each ward of the aforesaid four Gram Panchayats shall remain available for inspection, free of charge, for the same period from the date of publication of this notification in the offices of the aforesaid officers.

Sd/-
(Narendra Kumar)
Election Commissioner

Annex

| Name of the Gram Panchayat | Ward No. | Extent of the Ward | Population of the ward (as per 2011 census) |
|-----------------------------------|-----------------|--|--|
| (1) | (2) | (3) | (4) |
| Dabhel Gram Panchayat | Ward No.1 | <p>North: Ward No. - (Subhash Chandra Bose Cricket Ground, Ghelwad) East: Ward No. 5 (proposed ward) - (Well Known Polyster Pvt Ltd.) South: Ward No. 5 (proposed ward) - (Amran Falia Part) West: Ward No. 2,3 (proposed wards)</p> <p>A line starting from the South of Subhash Chandra Bose Cricket Ground, Ghelwad along the Cricket Ground road upto its junction with Gaam Talav Road; thence eastwards along the Gaam Talav road on west side of Well Known Polyster Pvt Ltd.; thence southwards along the northside of Amran Falia part in Ward No. 5 (proposed ward); thence westwards along the boundaries of Ward No. 2 and 3 (proposed wards) upto its junction with the Ghelwad Cricket Ground road to the south of Subhash Chandra Bose Cricket Ground, Ghelwad till the starting point.</p> <p>In this ward major locations/areas are Dabhel Gaam Talav (Pond), part of Ghelwad Falia.</p> | 1250 |
| | Ward No.2 | <p>North: Ward No. - (Ghelwad Cricket Ground road) East: Ward No. 1 (proposed ward) South: Ward No. 3 (proposed ward) West: Ward No. - (Ghelwad road, Eastern Boundary of Ghelwad Panchayat)</p> <p>A line starting from along the Cricket Ground road upto its junction with the boundary of Ward No. 1 (proposed ward) on Cricket Ground road; thence eastwards along the boundary of Ward No. 1 (proposed ward) upto the junction point of boundaries of Ward No. 1, 2 & 3 (proposed wards); thence southwards along the boundary of Ward No. 3 (proposed ward) upto its junction with Ghelwad road; thence along the Ghelwad road along the eastside of eastern boundary of Ghelwad Panchayat upto its junction with the Cricket Ground road till the starting point.</p> <p>In this ward major locations/areas are Part of Ghelwad Falia.</p> | 1206 |

| Name of the Gram Panchayat | Ward No. | Extent of the Ward | Population of the ward (as per 2011 census) |
|----------------------------|-----------|---|---|
| (1) | (2) | (3) | (4) |
| | Ward No.3 | <p>North: Ward No. 2, 1 (proposed wards) East: Ward No. 5 (proposed ward) South: Ward No. 4 (proposed ward) West: Ward No. (Ghelwad road)</p> <p>A line starting from the junction of boundaries of Ward No. 2 & 3 (proposed wards) on the Ghelwad road along the boundaries of Ward No. 2 & 1 (proposed wards) upto the junction point of boundaries of Ward No. 1, 3 & 5; thence eastwards along the boundary of Ward No. 5 (proposed ward) upto the junction point of boundaries of Ward No. 3, 4 & 5; thence southwards along the boundaries of Ward No. 4 (proposed ward) upto its junction with the Ghelwad road; thence westwards along the Ghelwad road along the eastside of eastern boundary of Ghelwad Panchayat upto its junction with boundaries of Ward No.2 & 3 till the starting point.</p> <p>In this ward major locations/areas are Part of Ghelwad Falia, Dharmisha Park 1, 3 & 4.</p> | 1225 |
| | Ward No.4 | <p>North: Ward No. 3 (proposed wards) East: Ward No. 5 (proposed ward) South: Ward No. 4 (proposed ward) (Amran Falia road) West: Ward No. (Ghelwad road)</p> <p>A line starting from the junction of Ward No. 3 & 4 on Ghelwad Falia road along the boundary of Ward No.3 (proposed wards) upto the junction point of boundaries of Ward No. 3, 4 & 5; thence eastwards along the boundary of Ward No. 5 (proposed ward) upto the junction point of boundaries of Ward No. 4, 5 & 7 (proposed ward) on Amran Falia road; thence southwards along the Amran Falia road upto the three way road junction in front of Panchayat Ghar Dabhel; thence westwards along the Ghelwad road along the eastside of eastern boundary of Ghelwad Panchayat upto its junction with boundaries of Ward No.3 & 4, till the starting point.</p> <p>In this ward major locations/areas are Part of Ghelwad Falia, Dharmisha Park 2.</p> | 1240 |

| Name of the Gram Panchayat | Ward No. | Extent of the Ward | Population of the ward (as per 2011 census) |
|----------------------------|-----------|--|---|
| (1) | (2) | (3) | (4) |
| | Ward No.5 | <p>North: Ward No. (Southern Boundary of Ghelwad Panchayat) East: Ward No. (Western Boundary of Antiawad Panchayat) South: Ward No. 6 (proposed ward) (Northern Boundary of Antiawad Panchayat) West: Ward No. 1, 3, 4, 7 (proposed wards)</p> <p>A line starting from the junction of Cricket Ground road & Gaam Talav road northwards along the southern boundary of Ghelwad Panchayat; thence along the Western Boundary of Antiawad Panchayat upto its junction with Antiawad road in north of Water Treatment Plant Antiawad; thence southwards along the Northern boundary of Antiawad Panchayat then along the boundary of Ward No. 6 (proposed ward) upto the junction point of boundaries of Ward No. 5, 6 & 7 (proposed ward); thence westwards along the boundaries of Ward No. 7, 4, 3 & 1 (proposed ward) upto the junction of Cricket Ground road & Gaam Talav till the starting point.</p> <p>In this ward major locations/areas are Antiawad Char-rasta, Wellknown Polyester Pvt Ltd.</p> | 1190 |
| | Ward No.6 | <p>North: Ward No. 7, 5. (proposed wards) East: Ward No. (Western Boundary of Antiawad Panchayat) South: Ward No. (Northern Boundary of Antiawad Panchayat) West: Ward No. 8.(proposed ward)</p> <p>A line starting from the junction point of boundaries of Ward No. 6, 7 & 8 (proposed wards) then northwards along the boundary of Ward No. 7 & 5 (proposed wards) upto its junction on Antiawad road; thence eastwards along the Western Boundary of Antiawad Panchayat upto its junction with Northern boundary of Antiawad Panchayat on Antiawad road; thence southwards along the Northern boundary of Antiawad Panchayat upto the junction with boundary of Ward No. 8 (proposed ward); thence westwards along the boundaries of Ward No. 8 (proposed ward) upto the junction point of boundaries of Ward No. 6, 7 & 8 (proposed wards) till the starting point.</p> <p>In this ward major location / Areas are Part of Kumbhar Falia, Part of Talav Falia.</p> | 1340 |

| |
|--|
| EXTRAORDINARY NO. : 47 |
| DATED : 10 TH DECEMBER, 2019. |

| Name of the Gram Panchayat | Ward No. | Extent of the Ward | Population of the ward (as per 2011 census) |
|----------------------------|-----------|---|---|
| (1) | (2) | (3) | (4) |
| | Ward No.7 | <p>North: Ward No. 4. (proposed ward) (Amran Falia road) East: Ward No. 5. (proposed ward) South: Ward No. 6, 8. (proposed wards) West: Ward No. 9. (proposed ward)</p> <p>A line starting from the three way junction road in front of Panchayat Ghar Dabhel along the Amran Falia road upto its junction with boundaries of Ward No. 4, 5, 7. (proposed wards); thence eastwards along the road to the Westside of boundary of Ward No. 5. (proposed ward) upto its junction with boundary of Ward No. 6. (proposed ward); thence southwards along the road north to the boundaries of Ward No 6 & 8. (proposed wards) upto its junction with Kumbhar Falia road at the boundary of Ward No. 9. (proposed ward); thence westwards along the Kumbar Falia road eastside of boundary of Ward No. 9 (proposed ward) upto the three way junction road in front of Panchayat Ghar Dabhel till the starting point.</p> <p>In this ward major location / Areas are Part of Amran Falia.</p> | 1250 |
| | Ward No.8 | <p>North: Ward No. 7, 9. (proposed wards) East: Ward No. 6. (proposed ward) South: Ward No. (Northern Boundary of Antiawad Panchayat, Vapi-Daman Main Road) West: Ward No. 9. (proposed ward)</p> <p>A line starting from along the boundary of Ward No. 9. (proposed ward) then Ward No.7. (proposed ward) upto the junction point of boundaries of Waramran Ward No. 6, 7, 8 (proposed wards); thence eastwards along the road to the Westside of boundary of Ward No. 6 (proposed ward) upto its junction with Northern boundary of Antiawad Panchayat; thence southwards along the Northern boundary of Antiawad Panchayat then along the Vapi-Daman main road upto its junction with boundary of Ward No. 9. (proposed ward); thence westwards along the road eastside to the boundary of Ward No. 9 (proposed ward) till the starting point.</p> <p>In this ward major locations/areas are Part of Fakir Falia, Part of Talav Falia.</p> | 1300 |

| Name of the Gram Panchayat | Ward No. | Extent of the Ward | Population of the ward (as per 2011 census) |
|----------------------------|------------|---|---|
| (1) | (2) | (3) | (4) |
| | Ward No.9 | <p>North: Ward No. 7. (proposed ward) East: Ward No. 8. (proposed ward) South: Vapi-Daman main road. West: Ward No. 10. (proposed ward)</p> <p>A line starting from the three way junction road in front of Panchayat Ghar Dabhel along the Kumbhar Falia road upto its junction with boundaries of Ward No. 7, 8, 9. (proposed wards); thence eastwards along the road to the Westside of boundary of Ward No. 8. (proposed ward) upto its junction with Vapi-Daman main road; thence southwards along the Vapi-Daman main road upto the Amalia junction near Grant Heritage Hotel; thence westwards along the Puniya Falia road eastside of boundary of Ward No. 10 (proposed ward) upto the three way junction road in front of Panchayat Ghar Dabhel till the starting point.</p> <p>In this ward major locations/areas are Part of Puniya Falia, Panchayat Ghar Dabhel, CHC Dabhel.</p> | 1230 |
| | Ward No.10 | <p>North: Ward No. (Western Boundary of Ghelwad Panchayat) East: Ward No. 4. (proposed ward) South: Ward No. 9. (proposed ward) West: Vapi-Daman main road.</p> <p>A line starting from the junction of Western Boundary of Ghelwad Panchayat and Vapi-Daman main road then along the Western Boundary of Ghelwad Panchayat upto its junction with ghelwad falia road; thence eastwards along the road to the Westside of boundary of Ward No. 4. (proposed ward) upto the three way junction road in front of Panchayat Ghar Dabhel; thence southwards along the Puniya falia road upto its junction with Vapi-Daman main road; thence westwards along the Vapi-Daman main road upto its junction with the Western Boundary of Ghelwad Panchayat till the starting point.</p> <p>In this ward major location / Areas are Part of Amalia, Dabhel School.</p> | 1000 |

| Name of the Gram Panchayat | Ward No. | Extent of the Ward | Population of the ward (as per 2011 census) |
|-----------------------------------|-----------------|--|--|
| (1) | (2) | (3) | (4) |
| | Ward No.11 | <p>North: Ward No. (Vapi-Daman main road) East: Ward No. (Western Boundary of Somnath Panchayat) South: Ward No. (Northern Boundary of Somnath Panchayat) West: Ward No. (Eastern Boundary of Somnath Panchayat)</p> <p>A line starting from the junction of Cello road and Vapi-Daman main road then along the Vapi-Daman main road upto its junction Western Boundary of Somnath Panchayat near Prince Bar; thence eastwards along Western Boundary of Somnath Panchayat upto its junction with Northern Boundary of Somnath Panchayat; thence southwards along the Northern Boundary of Somnath Panchayat upto its junction with Cello road; thence westwards along the Cello road upto its junction with the Vapi-Daman main road till the starting point.</p> <p>In this ward major locations/areas are Dabhel Industries, Part of Amalia.</p> | 1400 |

MAP OF DABELH GRAM PANCHAYAT

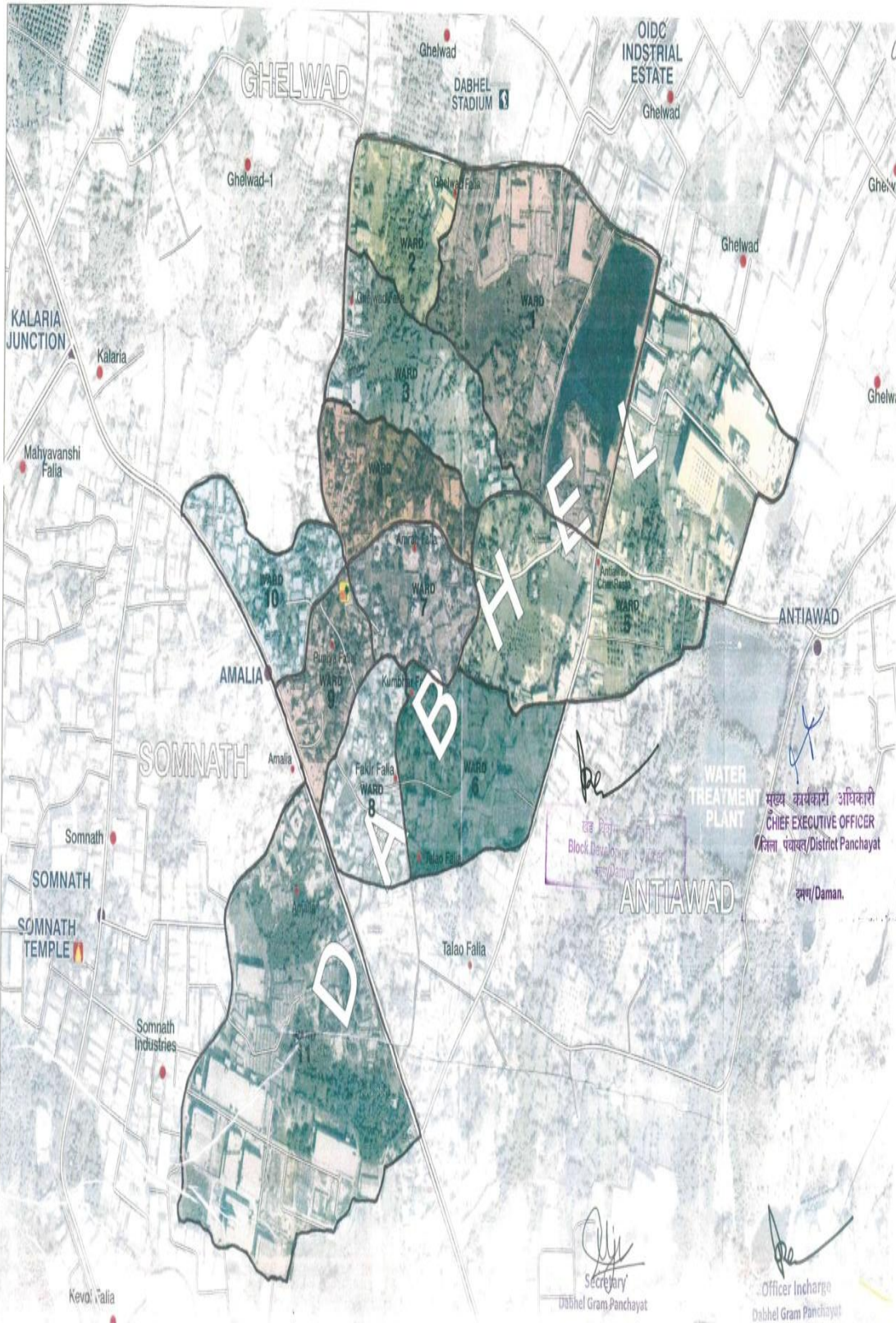

Annex

| Name of the Gram Panchayat | Ward No. | Extent of the Ward | Population of the ward (as per 2011 census) |
|-----------------------------------|-----------------|---|--|
| (1) | (2) | (3) | (4) |
| Antiawad Gram Panchayat | Ward No.1 | <p>North: Ward No. 8 of Dabhel Gram Panchayat East: Ward No.3, Ward No. 2 South: Ward No. 2 West: Vapi Daman Main Road & Ward No. 11 of Dabhel Gram Panchayat</p> <p>This ward is situated in south west side of the Antiawad Panchayat area which covers the area between the boundaries shown in the line starting from Ganesh Petroleum along with Vapi Daman main Road going to south side to Swaminaryan English Medium School road. Thence Swaminarayan English Medium School road on north east side to Talav Faliya village road with common boundaries of Ward No. 8 of Dabhel Gram Panchayat thence Ganesh Petroleum on Vapi-Daman main road till the starting point.</p> <p>In this ward major locations/colonies/faliyas are Kumbhar Faliya and Talav Faliya with Antiawad Gram Panchayat Ghar (Community hall, Talav Faliya), Talav Faliya Water Tank, Hotel Royal Garden and Swaminarayan English Medium School.</p> | 1218 |
| | Ward No.2 | <p>North: Ward No. 03 East: Mahatma Gandhi Road alongwith Ward No. 01 of Somnath Gram Panchayat South: Starting of Mahatma Gandhi Road merging on Vapi-Daman main Road West: Ward No.1 & Vapi-Daman main road</p> <p>This ward is situated in south west side of the Antiawad Panchayat area which covers the area between the boundaries shown in the map starting from Swaminaryan English Medium School road from Vapi-Daman main road to Divya Jyoti English Higher Secondary School corner thence Mahatma Gandhi road. Along with Mahantma Gandhi Road to Starting of Mahatma Gandhi Road Jn. thence Swaminarayan English Medium School on Vapi-Daman main road till the starting point.</p> <p>In this ward major locations/colonies/faliyas are Kumbhar Faliya and Talav Faliya with Divya Jyoti English High School, HP Petrol Pump (RB Sons).</p> | 1198 |

| Name of the Gram Panchayat | Ward No. | Extent of the Ward | Population of the ward (as per 2011 census) |
|----------------------------|-----------|--|---|
| (1) | (2) | (3) | (4) |
| | Ward No.3 | <p>North: Ward No. 6 Of Dabhel Gram Panchayat East: Mahatma Gandhi Road along with Ward No. 4 South: Mahatma Gandhi Road alongwith Ward No. 01 of Somnath Gram Panchayat West: Ward No. 1 & Ward No.2</p> <p>This ward is situated in south west of the side Antiawad Panchayat area which covers the area between the boundaries shown in the map starting from Opp. of Divya Jyoti English Medium School road & Opp. of Swaminarayan English Medium School to Talav Faliya Village Road on north west side of ward to covering Raman Bhai's building on north east side of ward upto the Electric Transformer point on Mahatma Gandhi Road opposite of Lake road. And upto east south side alongwith Mahatma Gandhi Road upto Divya Jyoti English Higher Secondary School Road till to the starting point.</p> <p>In this ward major locations/colonies/faliyas are part of Kumbhar Faliya and Talav Faliya with Raman Bhai's building and Om Logistic LTD.</p> | 1235 |
| | Ward No.4 | <p>North: Ward No. 5 (Water Treatment Plant Talav) East: Ward No. 6 South: Ward No. 1 of Somnath Gram Panchayat West: Ward No. 3</p> <p>This ward is situated in south side of the Antiawad Panchayat area which covers the area between the boundaries shown in the map starting from Opp. of Swaminarayan School Road i.e. Lake road to water treatment sump on east side to the boundaries of Ward No. 6 and to the north side upto corner of Lake thence west side through the area upto the Mahatma Gandhi Main Road Opposite of the boundaries of Ward No.3 thence south west side on the Mahatma Gandhi Main Road upto Lake Road till to the starting point.</p> <p>In this ward major locations/colonies/faliyas are Amaran Faliya and Kumbhar Faliya with Antiawad Water Supply Plant.</p> | 1308 |

| Name of the Gram Panchayat | Ward No. | Extent of the Ward | Population of the ward (as per 2011 census) |
|----------------------------|-----------|---|---|
| (1) | (2) | (3) | (4) |
| | Ward No.5 | <p>North: Ward No. 5 of Dabhel Gram Panchayat East: Ward No. 6 & Ward No. 7 South: Ward No. 4 West: Ward No. 4 of Dabhel Gram Panchayat</p> <p>This ward is situated in south central of the Antiawad Panchayat area which covers the area between the boundaries shown in the map starting from the boundaries of Ward No. 4 on Mahatma Gandhi Road to North side on the road before the Antiawad Cross Lane and through the internal road on north east side upto Opp. of Gate No.4 of Wellknown Polysters corner of Talav thence on the main road upto Lake road intersection near Jinal Bar & Restaurant. From this point south side on the Lake road upto the border of Ward No.4 till to the starting point.</p> <p>In this ward major locations/colonies/faliyas are part of Antiawad and Kumbhar Faliya with Antiawad Pond (water treatment plant), Wellness Center (of Health Dept.), Anganwadi (NandGhar).</p> | 1215 |
| | Ward No.6 | <p>North: Ward No. 7 East: Gujarat Boarder – Vapi Taluka South: Ward No. 1 of Somnath Gram Panchayat West: Ward No. 4 & Ward No. 5</p> <p>This ward is situated in south east side of the Antiawad Panchayat area which covers the area between the boundaries shown in the map starting from Opp. of Lake near water treatment plant upto the east side on the rock hills towards Gujarat state border covering Hinglaaj Mata Temple on Hills. Thence south side along with the Gujarat state border to the Ward No. 1 of Somnath Gram Panchayat. It's connected with the east side boundaries of Ward No. 4 & Ward No. 5 upto Water treatment plant till to the starting point.</p> <p>In this ward major locations/colonies/faliyas are Amaran Faliya and Kumbhar Faliya with Antiawad Water Treatment Plant and Hingraj Mata Temple.</p> | 1168 |

| Name of the Gram Panchayat | Ward No. | Extent of the Ward | Population of the ward (as per 2011 census) |
|----------------------------|-----------|--|---|
| (1) | (2) | (3) | (4) |
| | Ward No.7 | <p>North: Ward No. 8 and Antiawad Check Post of Gujarat State Border East: Gujarat State Border South: Ward No. 6 West: Ward No. 5 (Water Treatment Pond)</p> <p>This ward is situated in south east side of the Antiawad Panchayat area which covers the area between the boundaries shown in the map starting from Jinal Bar & Restaurant cross roads towards the East upto the Antiawad Check Post with Gujarat State Border thence covering the Hills area with Gujarat State Border towards south east side upto the border of Ward No. 6 thence west side upto the water treatment plant border of Ward No. 6 thence north side along with the boundaries of Pond upto cross roads near Jinal Bar & Restaurant till to the starting point.</p> <p>In this ward major locations/colonies/faliyas are Antiawad Check Post, Part of Amaran Faliya with Aristo, Alpha Plastomers.</p> | 1450 |
| | Ward No.8 | <p>North: Gujarat State Border of Vapi Taluka East: Gujarat State Border South: Ward No. 7 and Antiawad Check Post West: Ward No. 9 & Ward No. 10</p> <p>This ward is situated in north east side of the Antiawad Panchayat area which covers the area between the boundaries shown in the map starting from Antiawad Check Post and towards Olive Health Care Road on north side alongwith the boundaries of Gujarat State Border upto the Aadarsh Kirana & General Store and covering the road of Temple Packaging & Bruckle Pharma Pvt. Ltd. towards south side upto cross lane i.e. Opp. of Jinal Bar & Restaurant. Thence east side upto Antiawad Check Post till to the starting point.</p> <p>In this ward major locations/colonies/faliyas are Antiawad Check Post, Jalaram Ind. Estate Near Mahatma Gandhi Udhog Nagar with Olive Health Care Ltd, Brucke Pharma, AGS Transact Technologies Ltd.</p> | 1047 |

| Name of the Gram Panchayat | Ward No. | Extent of the Ward | Population of the ward (as per 2011 census) |
|----------------------------|------------|---|---|
| (1) | (2) | (3) | (4) |
| | Ward No.9 | <p>North: Ward No. 10 East: Ward No. 8 South: Ward No. 5 West: Ward No. 10 & Ward No. 5 of Dabhel Gram Panchayat</p> <p>This ward is situated in north central side of the Antiawad Panchayat area which covers the area between the boundaries shown in the map starting from north side of cross lane opp. of Jinal Bar & Restaurants towards north side alongwith road upto Temple Packaging Pvt Ltd cross roads thence west side upto Supertex Woven Industries and towards south upto Wellknown Polyster Gate No. 4 i.e. opp. of Water Treatment Pond. Thence towards cross lane opp. of Jinal Bar & Restaurant till to the starting point.</p> <p>In this ward major locations/colonies/faliyas are Dabhel Ind. Co. Op. Soc. Ltd. Dabhel with Wellknown Polyster.</p> | 1206 |
| | Ward No.10 | <p>North: Gujarat State Border East: Ward No. 8 & Ward No. 9 South: Ward No. 5 of Dabhel Gram Panchayat West: Ward No. 4 of Ghelwad Gram Panchayat</p> <p>This ward is situated in north west side of the Antiawad Panchayat area which covers the area between the boundaries shown in the map starting from Aadarsh Kirana north side towards Gujarat State Border thence west side alongwith Gujarat State Borders upto Ward No. 4 of Ghelwad Gram Panchayat along with these boundaries covering Alkem Laboratories Ltd. towards east side corner of Prime Health Care Products and south side upto Total Packaging north east corner of Gram Talav thence east side upto Supertex Woven Industries thence north side upto Aadarsh Kirana & General Store till to the starting point.</p> <p>In this ward major locations/colonies/faliyas are Dabhel Ind. Co. Estate Mahatma Gandhi Udyog Road with Wellknown Polyster, Hi-FAB Engineers Pvt. Ltd, Doriwala Industries, Khosla Profile Pvt. Ltd, Parvati Engineering Works, Alkem Laboratories Ltd., Prime Health Care Products, etc.</p> | 1155 |

EXTRAORDINARY NO. : 47
DATED : 10TH DECEMBER, 2019.

MAP OF ANTIWAD GRAM PANCHAYAT



Annex

| Name of the Gram Panchayat | Ward No. | Extent of the Ward | Population of the ward (as per 2011 census) |
|-----------------------------------|-----------------|---|--|
| (1) | (2) | (3) | (4) |
| Ghelwad Gram Panchayat | Ward No.1 | <p>North: Ward No.2 East: Dabhel Panchayat Ward No.4 South: Dabhel Panchayat Ward No.10 West: Ward No.5</p> <p>A line starting from the north side of Dabhel Panchayat Ward No.10 along the Ghelwad faliya road from Kantilal Rameshbhai Patel's house; thence westwards along the southside of Ward No. 2 from Ashokbhai Premabhai Patel's house road; thence southwards along the eastside of Ward No. 5; thence eastwards along the northside of Dabhel Panchayat Ward No. 10 up to its junction in Ghelwad Faliya till the starting point.</p> <p>In this ward major location/Colony/Area are Aristo Industry and the ward is Opposite of Ghelwad Gram Panchayat Ghar (Community Hall, Ghelwad Faliya)</p> | 1100 |
| | Ward No.2 | <p>North: Ward No.3 East: Dabhel Panchayat Ward No.4 South: Ward No.1 West: Ward No.5 & 9</p> <p>A line starting from the northside of Ward No.1 along the Ghelwad Faliya road from Parbhubhai Khalpabhai Patel's house opposite of Ghelwad Panchayat ghar; thence westwards along the southside of Ward No.3 from Shankarbhai Jivanbhai Patel's house road on Ghelwad Faliya road; thence southwards along the eastside of Ward No. 5; thence eastwards along the northside of Ward No. 1 up to its junction in Ghelwad Faliya till the starting point.</p> <p>In this ward major location are Shankarbhai Jivanbhai Patel's Building and this ward starts from the Opposite of Ghelwad Gram Panchayat Ghar (Community Hall, Ghelwad faliya)</p> | 1100 |

| Name of the Gram Panchayat | Ward No. | Extent of the Ward | Population of the ward (as per 2011 census) |
|----------------------------|-----------|--|---|
| (1) | (2) | (3) | (4) |
| | Ward No.3 | <p>North: Ward No.4 East: Dabhel Panchayat Ward No.2 & 3 South: Ward No.2 West: Ward No.9</p> <p>A line starting from the northside of Ward No.2 along the Ghelwad Faliya road from Amratbhai Bhagubhai Patel's house to Char Rashta Ghelwad faliya (near Dahyabhai Vallabhbhai Patel's House); thence westwards along the southside of Ward No.4 till Laxy Industries; thence southwards along eastside of Ward No.9; thence eastwards along the northside of Ward No.2 up to its junction in Ghelwad Faliya till the starting point.</p> <p>In this ward major locations/colonies are Kanubhai Patel's Building, Sureshbhai Patel's Building and Lalitbhai Patel's Building.</p> | 1260 |
| | Ward No.4 | <p>North: Gujarat State Boarders East: Antiawad Panchayat Ward No.10 South: Ward No.3 & 9, Dabhel Panchayat Ward No.1 & 2 West: Gujarat State Boarders</p> <p>A line starting from northside of Ward No.9 along the Chikuwadi road near Laxi Industry and running eastwards along the northside of Ward No.3 and southside of Ghelwad Sports Complex till Total Packajing & Service industry in eastside; thence northside along the Westside of Antiawad Panchayat Ward No.10; thence running Westside along the Antiawad Panchayat Ward No.10 and Gujarat State Boarders till Vatar road tin rashta up to its junction till the starting point.</p> <p>In this ward major locations/colonies/areas are Sports Complex Ghelwad, Patel Bar & Restaurant and OIIC Industrial Estate.</p> | 1250 |

| Name of the Gram Panchayat | Ward No. | Extent of the Ward | Population of the ward (as per 2011 census) |
|----------------------------|-----------|--|---|
| (1) | (2) | (3) | (4) |
| | Ward No.5 | <p>North: Ward No.7 & 8 East: Ward No.1 & 2 South: Vapi Daman main road West: Ward No.6</p> <p>A line starting from northside of Vapi Daman main road near Jagruti Building (near Somnath Junction) running westwards to Diamond Bar & Restaurant (near Kalaria junction road) Opp. Of Dmart shopping Mall; thence eastwards along the southside of Ward No.7 & 8; thence running southwards along the Westside of Ward No.2 & 1 till Jagruti Building (near Somnath Junction) up to its junction till the starting point.</p> <p>In this ward major locations/colonies are Hotel King's Family Restaurant, 3G Cinema and Sapna Bar & Restaurant.</p> | 1290 |
| | Ward No.6 | <p>North: Gujarat State Borders East: Ward No.7 South: Ward No.5 West: Vapi Daman main road</p> <p>A line starting from northside of Ward No.5 near Diamond Bar & Restaurant running westwards on Vapi Daman main road to opp. of Kalaria Out Post till Gujarat State borders; thence running eastwards to tin rashta vatar till Ward No.7; thence southwards along westside of Ward No.7; thence westwards along the northside of Ward No.5 till Vapi Daman main road up to its junction till the starting point.</p> <p>In this ward major locations/colonies are Diamond Bar & Restaurant.</p> | 1500 |

| Name of the Gram Panchayat | Ward No. | Extent of the Ward | Population of the ward (as per 2011 census) |
|----------------------------|-----------|--|---|
| (1) | (2) | (3) | (4) |
| | Ward No.7 | <p>North: Gujarat State Boarders East: Ward No.8 South: Ward No.5 West: Ward No.6</p> <p>A line starting from Westside near Vatar Road tin rashta running eastwards to Ashokbhai Premabhai Patel's Chawl in Chikuwadi; thence southwards along Westside of Ward No.8; thence westwards along the northside of Ward No.5; thence northwards along the eastside of Ward No. 6 till vatar road tin rashta up to its junction till the starting point.</p> <p>In this ward major locations/colonies are Ashokbhai Patel's Chawl/Building.</p> | 1400 |
| | Ward No.8 | <p>North: Gujarat State Boarders East: Ward No.9 South: Ward No.5 West: Ward No.7</p> <p>A line starting from Westside running eastwards to Manubhai Patel's Vehicle Service Centre in Chikuwadi; thence southwards along Westside of Ward No.9; thence westwards along northside of Ward No.5; thence northwards along the eastside of Ward No.7 up to its junction till the starting point.</p> <p>In this ward major locations/colonies are Manubhai Vehicle Service/Washing Centre.</p> | 1400 |
| | Ward No.9 | <p>North: Ward No.4 East: Ward No.3 South: Ward No.2 West: Ward No.8</p> <p>A line starting from Westside running eastwards to Mohanbhai Vallabhbhai Patel's Chawl opp. of Laxy industry building in Chikuwadi; thence southwards along the Westside of Ward No.4 & 3; thence westwards along the northside of Ward No.2; thence northwards along the eastside of Ward No.8 up to its junction till the starting point.</p> <p>In this ward major locations/ colonies are Mohanbhai Vallabhbhai Patel's Chawl, opp. of Laxy Industry Building in Chikuwadi.</p> | 1300 |

MAP OF GHELWAD GRAM PANCHAYAT

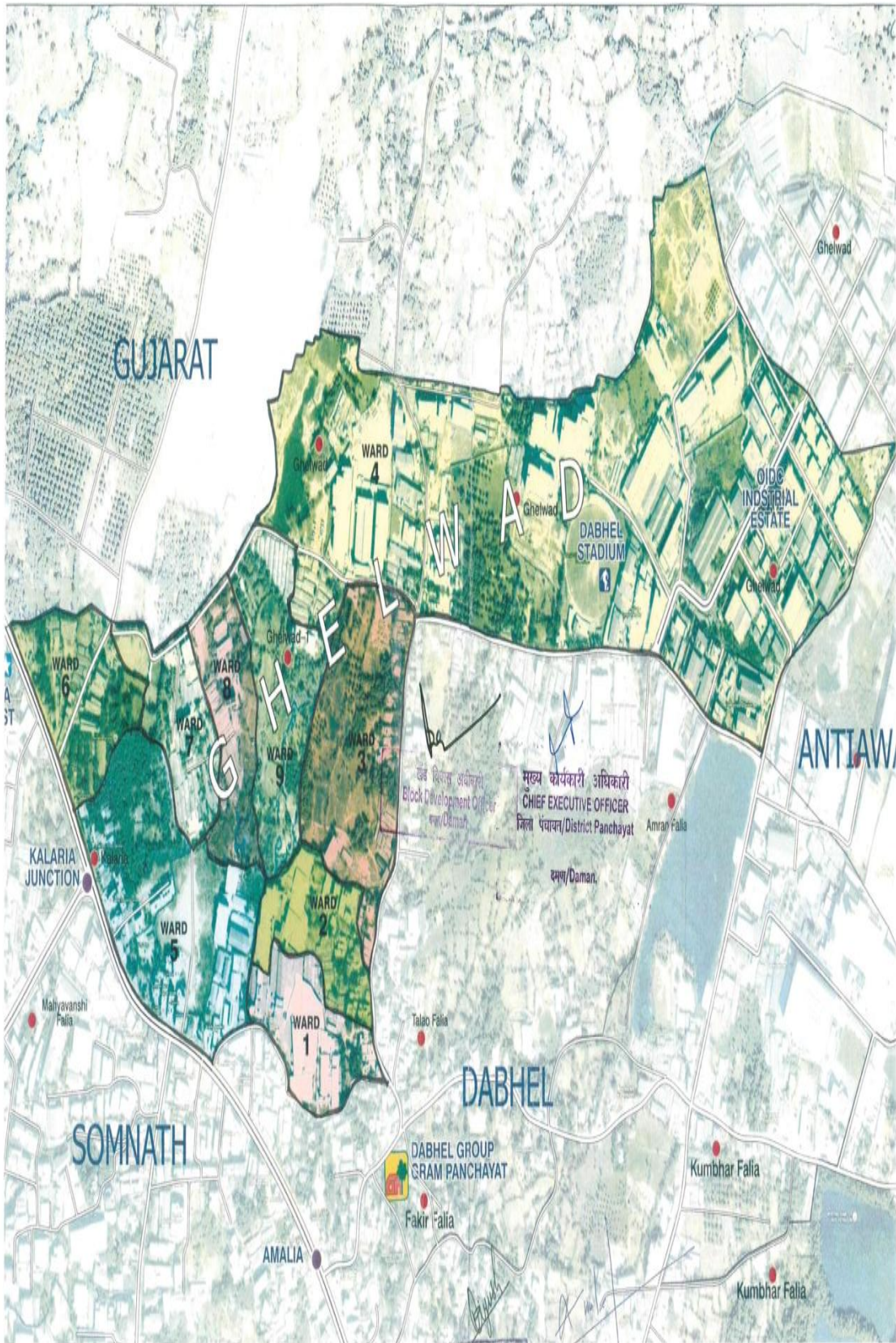

Annex

| Name of the Gram Panchayat | Ward No. | Extent of the Ward | Population of the ward (as per 2011 census) |
|-----------------------------------|-----------------|---|--|
| (1) | (2) | (3) | (4) |
| Somnath Gram Panchayat | Ward No.1 | <p>North: Antiawad Gram Panchayat Ward No.3, 4 East: Antiawad Gram Panchayat Ward No.6 South: Dabhel check post West: Ward No.2</p> <p>A line starting from the east side of ward No.2 along the Dabhel check post road and reliance petrol pump; thence eastwards along the west side of Antiawad Gram Panchayat Ward No.6; thence westwards along the south side of Antiawad Gram Panchayat Ward No 4; thence southwards along the eastside of ward No.2 up to Daman-Vapi main road till the starting point.</p> <p>In this ward major locations/Areas are Dabhel check post, Hotel Utsav, Siyaram Silk Mills limited.</p> | 1420 |
| | Ward No.2 | <p>North: Dabhel Gram Panchayat Ward No.11 East: Ward No.1 South: Ward No.3 West: Ward No.4</p> <p>A line starting from the north side of Ward No.3; thence eastwards along the west side of Ward No.1 along the south side of this ward dabhel check post; thence westwards along the south side of Dabhel Gram Panchayat Ward No. 11; thence southwards along the eastside of Ward No.4 up to its junction till the starting point.</p> <p>In this ward major locations/areas are Kevdi Falia, Kevdi Pond, Pind Punjab Da Hotel, Shree Somnath Indian oil petrol pump, New Cheers Bar & family Restaurant, Hany Garden Hotel.</p> | 1370 |

| Name of the Gram Panchayat | Ward No. | Extent of the Ward | Population of the ward (as per 2011 census) |
|----------------------------|-----------|--|---|
| (1) | (2) | (3) | (4) |
| | Ward No.3 | <p>North: Ward No.2 East: Kevdi Falia Aanganwadi South: Daman-Gujarat Boarder West: Ward No.4</p> <p>A line starting from the eastside of Ward No.4 along the Kevdi Falia road; thence eastwards along the Kevdi Falia Aanganwadi; thence westwards along south side of Ward No.2 along the Shanti Niketan Society up to its junction in Kevdi Faliya till the starting point.</p> <p>In this ward major locations/colonies are Kevdi Falia Aanganwadi, Shanti Niketan Society, Kevdi Falia area.</p> | 1410 |
| | Ward No.4 | <p>North: Ward No.7 East: Ward No.2 & 3 South: Vidhyut Bhavan Kachigam West: Ward No.5</p> <p>A line starting from eastside of ward no.5 along the Prime Houseware Limited and southwards along the Nano Fortune Society; thence eastwards along the Westside of ward No.2 & 3; thence running Westwards along the south side of Ward No.7 and Somnath-Kachigam Road up to its junction till the starting point.</p> <p>In this ward major location/colony/Area are Nano Fortune Society, Somnath-Kachigam Road, Nakodaplast industries, Unique star Alliance Pvt. Ltd.</p> | 1650 |
| | Ward No.5 | <p>North: Ward No.9 East: Ward No.4 South: Somnath-Kachigam Boundaries West: Ward No.6</p> <p>A line starting from east side of Ward No. 6 running southwards near Royal Distillery Pvt Ltd; thence eastwards along the west side of Ward No.4; thence running northwards along the south side of Ward No.7; thence westwards along the south side of OIDC industrial Estate up to its junction till the starting point.</p> <p>In this ward major locations/colonies are Royal Distillery Pvt Ltd, Zydus Pharmaceuticals Industries, Fire Station, Bhandarwad Falia.</p> | 1600 |

| Name of the Gram Panchayat | Ward No. | Extent of the Ward | Population of the ward (as per 2011 census) |
|----------------------------|-----------|---|---|
| (1) | (2) | (3) | (4) |
| | Ward No.6 | <p>North: Ward No.10 & 11 East: Ward No.5 South: Somnath-Varkund Panchayat West: Somnath-Varkund Panchayat boundaries</p> <p>A line starting from west side of Ward No.5 near Royal Distillery running Northwards along cello writing industries and OIDC Industrial Estate; thence running westwards along south side of ward no. 10 & 11; thence southwards along Somnath-Varkund Panchayat boundaries with Indo Built Storage Pvt. Ltd; up to its junction till the starting point.</p> <p>In this ward major locations / colonies are OIDC Industrial Estate, Cello Writing Industries, Mora Falia area.</p> | 1450 |
| | Ward No.7 | <p>North: Ghelwad Gram Panchayat Ward No.5 East: Ward no.8 & Dabhel Gram Panchayat Ward No.11 South: Ward No.4 West: Ward No.9, 5, 6</p> <p>A line starting from eastside of Ward No. 5 & 6 near Somnath Temple road running southwards near Cello Plast Products Industries; thence northwards along Westside of Dabhel Gram Panchayat Ward No.11; thence westwards along the eastside of Ward No.9; thence southwards from Somnath Junction up to its junction till the starting point.</p> <p>In this ward major locations/areas are Somnath Gram Panchayat, Somnath Mahadev Temple, India Post Office, State Bank of india Bank, Cello Plast Products Industries, Daman Industrial Association, Somnath Multiplex.</p> | 1400 |

| Name of the Gram Panchayat | Ward No. | Extent of the Ward | Population of the ward (as per 2011 census) |
|----------------------------|------------|--|---|
| (1) | (2) | (3) | (4) |
| | Ward No.8 | <p>North: Ghelwad Gram Panchayat Ward No. 5 East: Dabhel Gram Panchayat Ward No.9 & 10 South: Dabhel Gram Panchayat Ward No.11 West: Ward No.7</p> <p>A line starting from eastside of Ward No. 7 running southwards; thence eastwards along North side of Dabhel Gram Panchayat Ward No.11; thence Northwards along west side of Dabhel Gram Panchayat Ward No.9 & 10 with Vapi – Daman main road, Amalia up to its junction till the starting point.</p> <p>In this ward major locations are Hansa Hospital, Amlia Anganwadi, Fair Price Shop Amalia.</p> | 1600 |
| | Ward No.9 | <p>North: Ward No.13 & 14 East: Ward No.7 South: Ward No.6 West: Ward No.10</p> <p>A line starting from Westside of Ghelwad Gram Panchayat Ward No. 5 near D-mart; thence westwards along the south side of Ward No. 13 & 14; thence southwards along the eastside of Ward No.10; thence eastwards along the north side of Ward No.6; thence northwards along the west side of Ward No.7 up to its junction till the starting point.</p> <p>In this ward major locations are Banswara Garments, Rabbani Masjid, D-Mart, Jolly Container Pvt. Ltd.</p> | 1450 |
| | Ward No.10 | <p>North: Ward No.12 East: Ward No.9 South: Ward No.6 West: Ward No.11</p> <p>A line starting from eastside of Ward No. 11 running southwards Mayur Bar & Restaurants; thence eastwards along the north side of Ward No. 6; thence northwards along the west side of Ward No.9; thence westwards along the south side of Ward No.12 up to its junction till the starting point.</p> <p>In this ward major locations are Prince Ware International Pvt. Ltd., Mayur Bar & Restaurant, Glasso Pack Private Ltd.</p> | 1650 |

| Name of the Gram Panchayat | Ward No. | Extent of the Ward | Population of the ward (as per 2011 census) |
|----------------------------|------------|--|---|
| (1) | (2) | (3) | (4) |
| | Ward No.11 | <p>North: Ward No.12 East: Ward No.10 South: Ward No.6 West: Somnath-Varkund Panchayat Boundaries</p> <p>A line starting from southwards along the eastside of Somnath-Varkund Panchayat Boundaries; thence eastwards along the north side of Ward No.6; thence northwards along the west side of Ward No.10; thence westwards along the south side of Ward No.12 Vapi-Daman Road up to its junction till the starting point.</p> <p>In this ward major locations are Khajura Bar and Pappu Bar & Restaurant.</p> | 1300 |
| | Ward No.12 | <p>North: Sub-station 66/11 KV East: Ward No.13 South: Ward No.10 & 11 West: Veera Da Dhabha-Varkund Gram Panchayat</p> <p>A line starting from eastside of Veera Da Dhabh - Varkund Panchayat; thence eastwards along the North side of Ward No.10 & 11 Daman-Vapi road; thence Northwards along the west side of Ward No.13; thence westwards along Govt. School, Ringanwada & Industrial Training Institute up to its junction till the starting point.</p> <p>In this ward major locations are Govt. School-Ringanwada, Industrial Training Institute and Sub-station 66/11 KV.</p> | 1300 |
| | Ward No.13 | <p>North: Bank of India East: Ward No.14 South: Ward No.9 West: Ward No.12</p> <p>A line starting from eastside of Ward No. 12 along southwards Kamli Falia; thence eastwards along the North side of Ward No.9; thence Northwards along the west side of Ward No.14; thence westwards up to its junction till the starting point.</p> <p>In this ward major locations are Indian Complex, Kamli Falia area.</p> | 1300 |

EXTRAORDINARY NO. : 47

DATED : 10TH DECEMBER, 2019.

| Name of the Gram Panchayat | Ward No. | Extent of the Ward | Population of the ward (as per 2011 census) |
|-----------------------------------|-----------------|---|--|
| (1) | (2) | (3) | (4) |
| | Ward No.14 | <p>North: Kalaria Out post East: Ghelwad Gram Panchayat Ward No.6 South: Ward No.9 West: Ward No.13</p> <p>A line starting from eastside of Ward No.13 along southwards to Annapurna Bhojnalay; thence eastwards along the North side of Ward No.9 ; thence northwards along the west side of Ghelwad Gram Panchayat Ward No.6; thence westwards to Kalaria Out Post up to its junction till the starting point.</p> <p>In this ward major locations are Annapurna Bhojnalay, Bawarchi Fine Dine Restaurant, Bank of India.</p> | 1200 |

EXTRAORDINARY NO. : 47
DATED : 10TH DECEMBER, 2019.

MAP OF SOMNATH GRAM PANCHAYAT

